

NGP STUCO NEWSLETTER

VOL 20 | JAN 2025

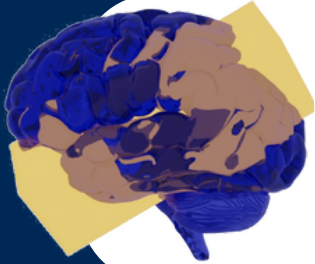

MAIN TOPIC THIS WEEK...

Happy New Year! As we start the semester, there are lots of awards to be celebrated

THE LINKS

Neuroscience Program

Master Doc

Slack

Twitter

SCHOLARSHIP OPPORTUNITY

Applications for the Dee S. and Patricia Osborne Endowed Scholarship are open until Jan 31

SAVE THE DATES!

Jan 13: FSS: Kevin Lin, PhD, 11 AM, **MSB 7.037**

Jan 27: WIP: Heather Tsong, 11 AM, MSB B605

Feb 3: FSS: Yuan Pan, PhD, 11 AM, MSB B605

Feb 10: WIP: Jamie Tran, 11am, **MSB B100**

Feb 17: WIP: Ally Grace McConnell, 11 AM, MSB B605

Feb 24: WIP: Catalina Valdes, 11 AM, MSB B605

Mar 3: Rotation Talks, 11 AM - 1 PM, MSB B605

Mar 10 - 14: Spring Break



NEUROSCIENCE

Est. 1978

GRADUATE GOSSIP!



Bridgitte got married!

Takeese, Vicky, & Stephen won awards!



30th Annual Neuroscience Poster Session

First years gave talks!







Holiday social was a hit!

SNAPS

Did someone go above and beyond? Did you get an award? [Fill out this form](#), and we will highlight your snaps, big or small!

Snaps to...

-  **Beatriz Rios** (Advisor: Sheng Zhang, PhD) for being awarded the Jesse B. Heath, Jr. Family Legacy Award! Congratulations, Beatriz!
-  **Mya Rodriguez** (Advisor: Andrea Stavoe, PhD) for passing candidacy AND being awarded the T.C. Hsu Memorial Scholarship! You're on a roll, Mya!
-  **Madison Shyer** (Advisor: Valentin Dragoi, PhD) for receiving the Sam Taub and Beatrice Burton Endowed Fellowship in Vision Disease! Brava, Madison!
-  **Chrystine Gallegos, Kenzie Peshoff, Bridgitte Palacios, and Stephen Farmer** (Advisors: Carmen Dessauer, PhD, Long-Jun Wu, PhD, Jian Hu, PhD, and Sheng Zhang, PhD, respectively) for the renewal of their Dr John J. Kopchick Fellowships! Excellent work, everyone!
-  **Anna Naglis** (Advisor: John O'Brien, PhD) for receiving the City Federation of Women's Clubs Endowed Scholarship in Biomedical Sciences! Well done, Anna!

